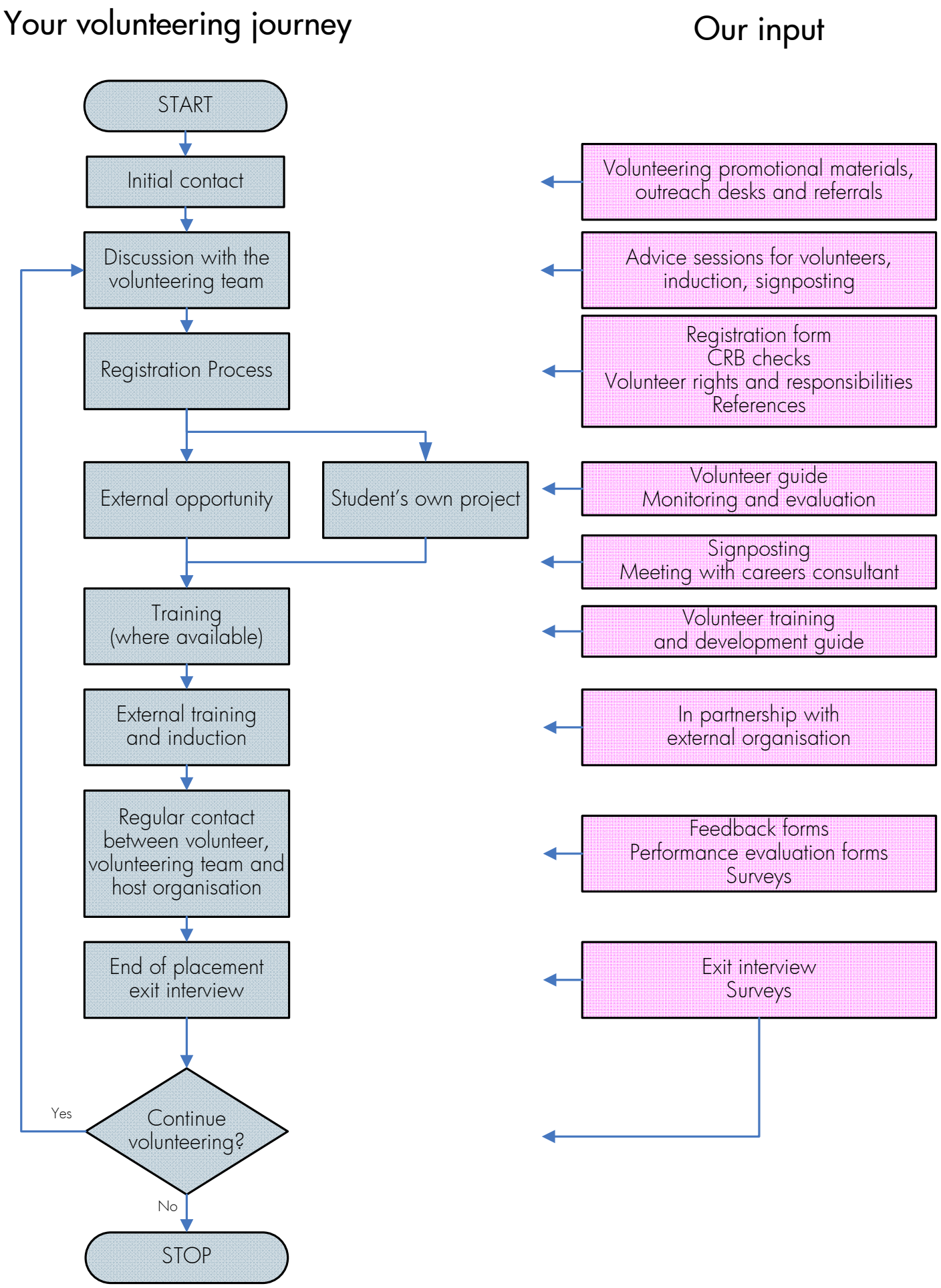
Your volunteering journey
Our input
START
Initial contact
Discussion with the volunteering team
Registration Process
External opportunity
Student's own project
Training (where available)
External training and induction
Regular contact between volunteer, volunteering team and host organisation
End of placement exit interview
Continue volunteering?
Yes
No
STOP
Volunteering promotional materials, outreach desks and referrals
Advice sessions for volunteers, induction, signposting
Registration form
CRB checks
Volunteer rights and responsibilities
References
Volunteer guide
Monitoring and evaluation
Signposting
Meeting with careers consultant
Volunteer training and development guide
In partnership with external organisation
Feedback forms
Performance evaluation forms
Surveys
Exit interview
Surveys